

1



### JEJU SEON

Authentic Korean cuisine, prepared by award-winning chefs, offers a refined dining experience where quality, service, and atmosphere come together seamlessly. Signature dishes include grilled cutlassfish, spicy stir-fried baby octopus, marinated raw crab, Korean beef, bibimbap, and seafood pancake.

**Opening Hours:** 12:00–14:30, 17:00–21:30  
**Reservation Tel:** 064-908-1260



2



### JEJUSEON THE BLACK

Renowned for its premium Jeju black pork, the restaurant's signature 192-hour aged cut is carefully selected and meticulously matured to bring out its natural tenderness, rich flavor, and a deeply satisfying bite.

**Opening Hours:** 17:00–21:30  
**Reservation Tel:** 064-908-1250

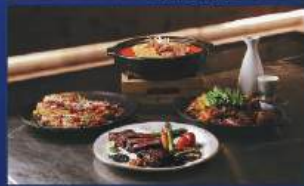

3



### SEONG HWA JEONG

Specializing in Korean–Chinese fusion cuisine, the restaurant brings together Korean flavors and Northeastern Chinese influences, served in generous portions. Recommended dishes include pan-fried dumplings, sweet and sour pork, cold noodles, and jajangmyeon (black bean noodles).

**Opening Hours:** 7:00–11:00, 12:00–14:30,  
**Reservation Tel:** 064-908-1600



4



### SKY ON 5

The resort's signature buffet restaurant, featuring a weekend champagne brunch and a feast of international flavors.

**Opening Hours:** 7:00–11:00, 12:00–14:30,  
**Reservation Tel:** 064-908-1200



5

### YONG FU FAMILY FEAST

A distinctive dining experience in Korea, showcasing authentic Ningbo cuisine by Michelin one-star Yongfu of Shanghai. Crafted with premium ingredients and Chef Xu Kunlei's signature recipes, each dish reflects refined technique and rich heritage.

**Recommended:** Yong fu's "Eighteen Cuts," chopped chili fish head, stir-fried spicy chicken, and Ningbo glutinous rice dumplings.



6

### IZAKAYA ANJU

A Japanese-style izakaya serving a variety of dishes and drinks in a relaxed setting.

**Recommended dishes** include salmon head in sukiyaki sauce, fresh sea urchin, grilled cheese sweet potato cakes, and deep-fried oysters.



7

### SEOYUGI MALATANG & HOT POT

A popular Chinese restaurant chain across Jeju, widely regarded as a go-to spot for authentic Chinese cuisine.

**Must-try dishes** include Mala Tang, a spicy hot pot, and Mala Xiang Guo, a flavorful stir-fried dry pot with meats and vegetables.

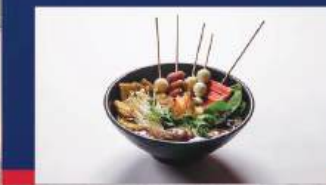

## Craving Authentic Jeju Flavors Late After the Game ? These Spots Stay Open, and Deliver the Real Taste.

★ **PLAYER'S CHOICE**

### 삼미흑돼지 (Sammi Black Pork BBQ)

Famous Jeju black pork barbecue restaurant, a must-try for meat lovers.

Open until 3:00 AM

Address: 제주 서귀포시 색달중앙로 33색달중앙로 33

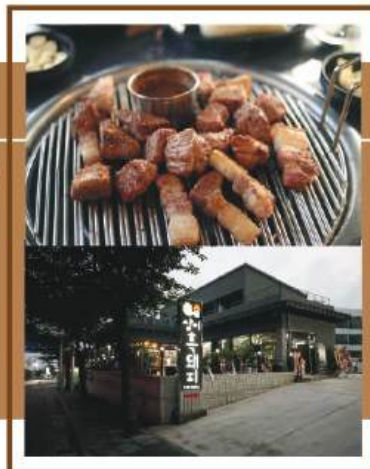

### 제주스럽닭 (Jejusureopdak)

Popular fried chicken house, serving crispy Korean-style chicken and beer.

Open until 11:00 PM

Address: 제주 서귀포시 천제연로178번길 14-2 제주소럽닭 본점

### 바비큐통족구이 (BBQ Pork Trotters)

Specializes in tender, marinated pork trotters with a smoky barbecue twist.

Open 4:00PM-12:00 AM (midnight)

Address: 제주 서귀포시 중문로26번길 13

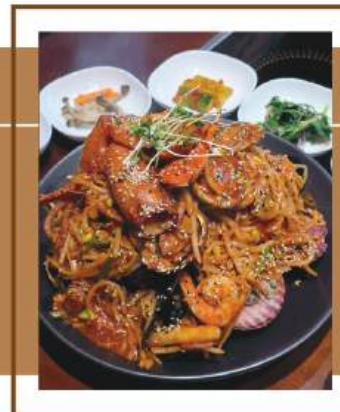
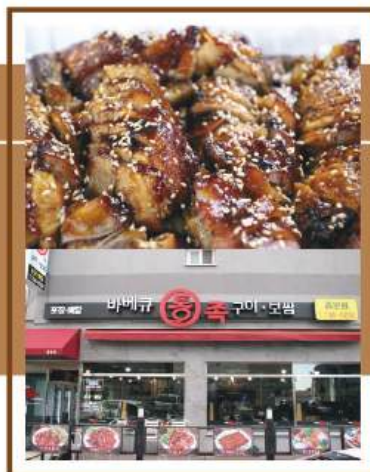

### 장수해물구이 (Jangsu Haemul Gui)

Traditional Korean restaurant offering braised short ribs, hot stews, spicy pork stir-fry, and more.

Open 24 hours

Address: 제주 서귀포시 천제연로 152

### 영교집 (Younggyo-jip)

Casual Korean bar serving live octopus, fried chicken, and a range of stir-fried fish and meat dishes, with delivery service available.

Open until 2:00 AM

Address: 제주 서귀포시 대정읍 글로벌에듀로 370 이노에듀파크 1층 130호



### 동네갈비 (Dongne Galbi)

Neighborhood-style restaurant serving grilled short ribs, soups, and traditional Korean comfort food.

Open until 12:00 AM (midnight)

Address: 제주 서귀포시 천제연로 142 1층

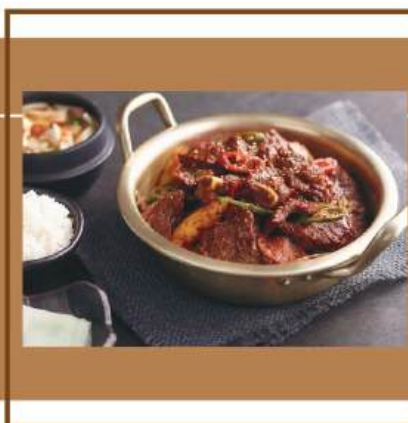

++++  
++++

++++  
++++



## 9.81 Park Smart Gravity Racing & Theme Park

A FUTURISTIC racing and entertainment destination in Aewol-eup, Jeju City.

Built around Jeju's natural terrain, the park offers gravity-powered racing experiences alongside panoramic views of the sea and mountains.

The venue also features around 15 indoor interactive attractions, including laser tag, sports simulation labs, AR shooting, and bumper cars.

- One-day pass: KRW 30,000 – 100,000 (depending on game mix)
- Standard full-package: around KRW 47,000
- Hours: 9:00 AM – 6:00 PM daily
- Address: 880-24 Cheondeok-ro, Aewol-eup, Jeju-si, Jeju-do, South Korea



### Osulloc Tea Museum

A cultural space showcasing Jeju's tea heritage, known for its signature green tea ice cream and desserts.



### Udo Island

Celebrated for its 'Eight Scenic Views,' featuring white sandy beaches, turquoise waters, and seasonal flower fields.



Perfect for cycling or electric scooter rides.



### Seongsan Ilchulbong Peak (Sunrise Peak)

A UNESCO World Natural Heritage site, this iconic volcanic tuff cone is famed for its striking formation and spectacular sunrise views.

## ATV & Shooting (Daeyoo Land, Seogwipo)

LOCATED in Seogwipo City, Daeyoo ATV Hunting & Shooting Land offers a wide range of outdoor adventure experiences set across expansive natural terrain.

**Address:** 144 Sangye-dong, Seogwipo-si, Jeju-do, South Korea

**Activities on offer:**

- ATV off-road adventures across fields and hills. Typical pricing ranges vary from KRW 30,000 to KRW 120,000 depending on course or activity intensity.
- The venue also offers a variety of shooting experiences:
  - Clay pigeon (shotgun) shooting: KRW 45,000
  - Rifle shooting: KRW 39,000
  - Handgun shooting: KRW 35,000

Safety guidance and equipment are provided on-site.





## Nine Bridges Golf Club 나인브릿지

- **STATUS** Ranked World Top 100 #65, Asia #2; The only Korean course to host a PGA TOUR event
- **LAYOUT** 18 holes, Par 72, 7,190 yds; “Creek” front nine, “Highlands” back nine, inspired by Scottish links
- **SETTING** Located at the foot of Hallasan, covering 310,000 m<sup>2</sup> with lush private valley scenery; All bent-grass fairways
- **FACILITIES** Restaurant, banquet hall, pro shop, plus leisure activities such as boating and horseback riding
- **BOOKING** Members-only; Visitors must reserve via local travel agency 3–30 days in advance and play with a member; Closed on Tuesdays
- **CONTACT** +82 64-793-9999 [www.ninebridges.co.kr/eng](http://www.ninebridges.co.kr/eng)



## Jeju Pinx Golf Club 핀크스

- **CLAIM TO FAME** First Korean course in the World Top 100; Designed by Theodore G. Robinson
- **LAYOUT** 27 holes: East & West (18) + North (9), each with unique character
- **TURF** Cool-season grass grown on 30 cm of sand for superb drainage and year-round playability
- **SERVICES** Club rental KRW 50,000 / shoe rental KRW 5,000; Sauna, banquet rooms, pro shop
- **BOOKING** Reservations required 14–60 days in advance; Open year-round, with rotating Mon–Wed maintenance and fixed closure every 3rd Wednesday
- **CONTACT** +82 64-792-8000 [pinxgc.thepinx.co.kr](http://pinxgc.thepinx.co.kr)



## Blackstone Golf Club Jeju 블랙스톤

- **HIGHLIGHTS** Listed in Asia’s Top 100; 27 holes divided into North (links), South (woodland), and East (mountain); Korea’s longest PGA-standard layout built on volcanic terrain
- **PLAY** Narrow fairways and complex bunkers make it especially challenging for mid- to low-handicappers
- **PRACTICE FACILITIES** Putting green only; Practice fee: KRW 10,000 /hour

## Other Golf & Practice Options in Jeju

- **Tameus Golf Club**  
Night play available; Last tee-off 17:30. (20 minutes from hotel; no driving range)
- **Plaza Golf Club**  
Night play 9 holes; Last tee-off 19:30. (1 hour from hotel)
- **Castlex Golf Club**  
Driving range: 250 m natural grass, KRW 20,000 / hour
- **Lotte Golf Club**  
Range balls: KRW 7,000 per basket (if going on course) / KRW 20,000 per basket (practice only)
- **Teddy Golf Club**  
On-course practice only; KRW 10,000 /hour



JEJU offers some of Asia’s most prestigious golf experiences, from world-class tournament courses to scenic local clubs. Whether you’re a casual golfer or a seasoned competitor, the island’s diverse layouts and facilities ensure a memorable round.